**Soprano Saxophone**
**Alto Saxophone**
**Tenor Saxophone**
**Baritone Saxophone**

# Fingering Chart
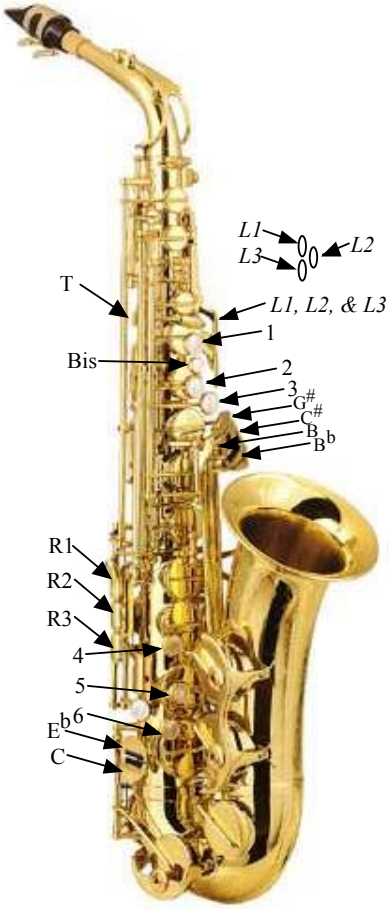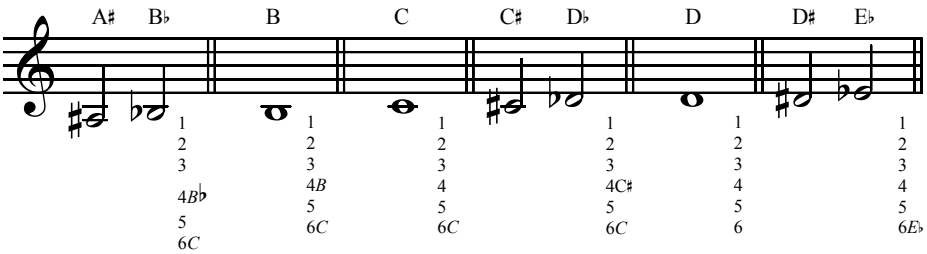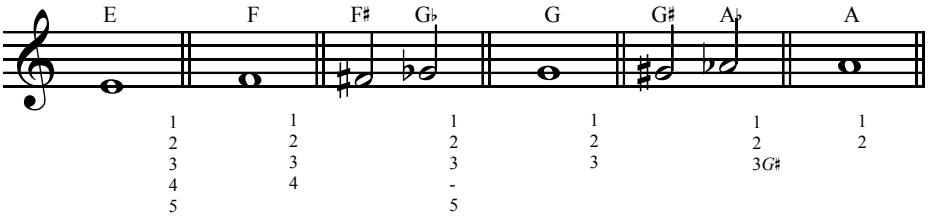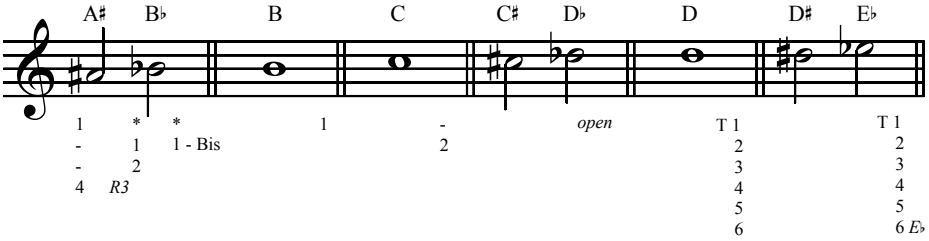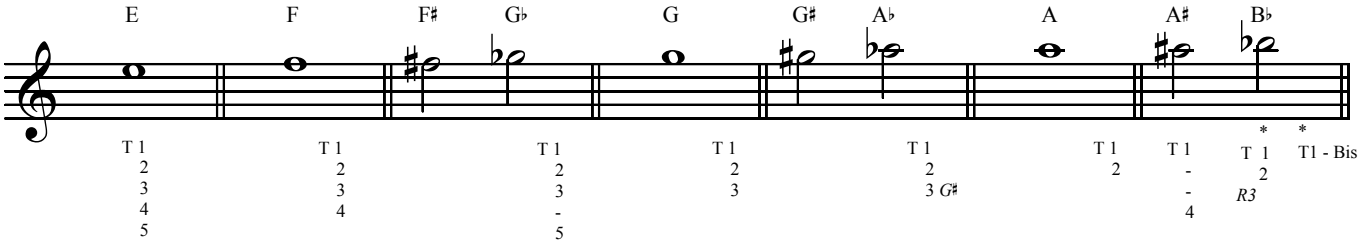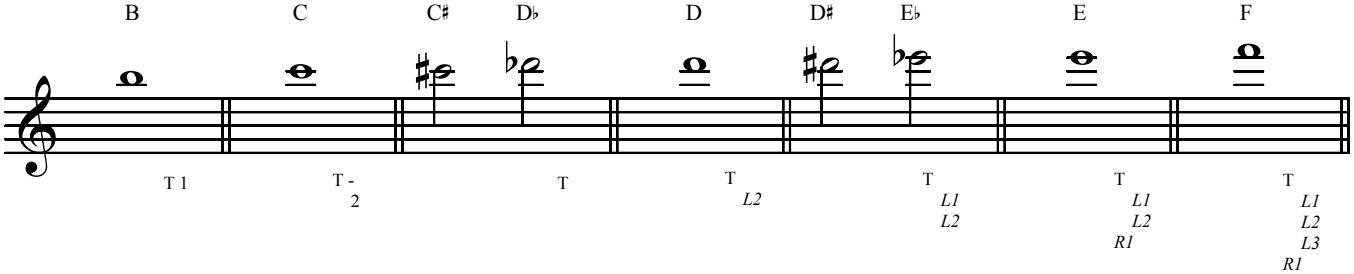
** denotes alternate fingering*